

Gerecht ist der Herr

Friedrich Radermacher

1. Andante

Kantate nach Bibeltexten

8

22

30

39

45

pizz.

pp

p

p

p

mf

pizz.

arco

7

2

50 *f* *p* arco

57 *mf*

61 *rit.*

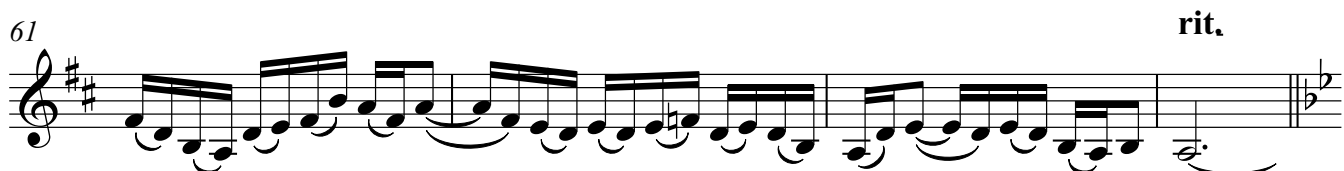

65 *Meno* *p* 2

72 *f* 3

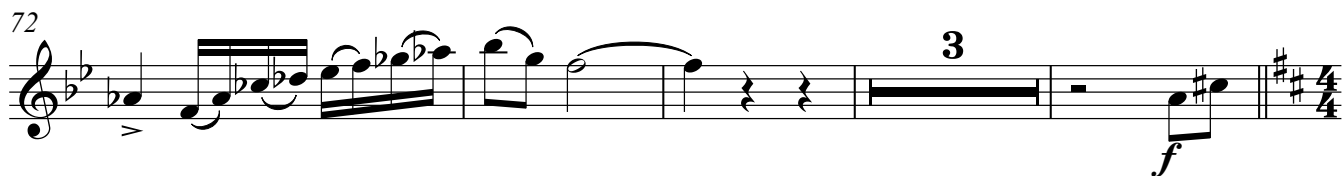

79 *p*

83

87 *p*

92 *p* 7

105 *p*

Violine 2

Violine 2
A tempo

3

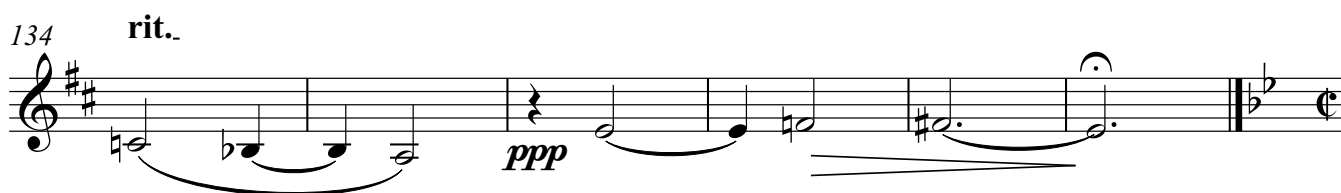
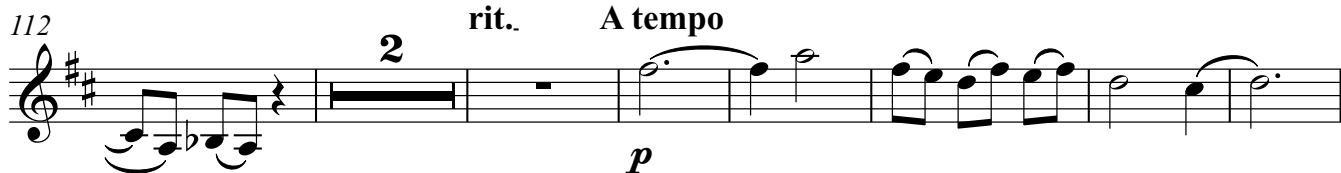

2. Presto

Violine 2

19

pizz.
mf

25

arco
pp

32

f

37

p 2

43

2

48

rit.

53

p

59 **Meno mosso**

pizz.
mf

64

mf

68

arco
mf

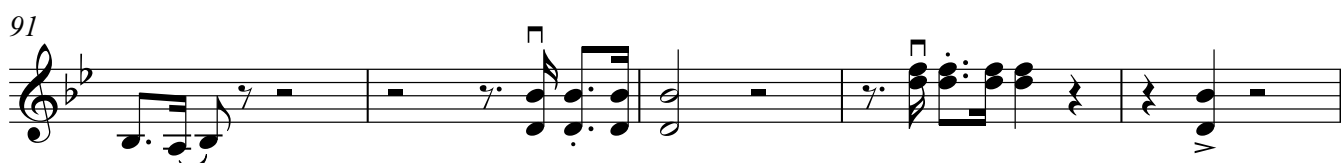
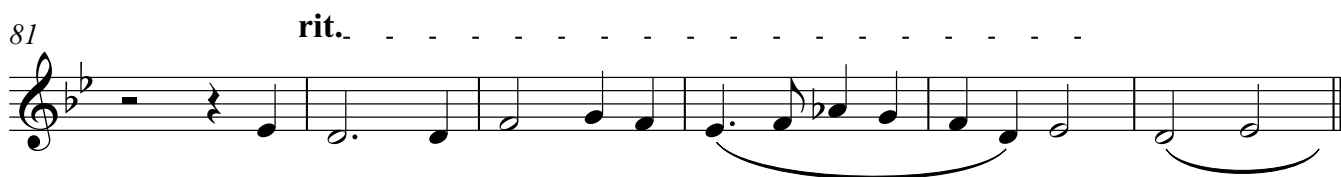

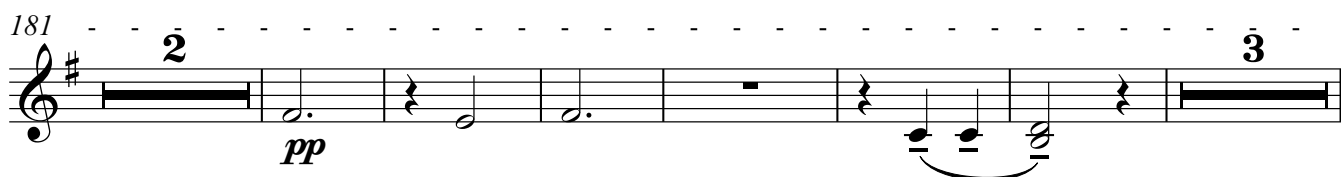
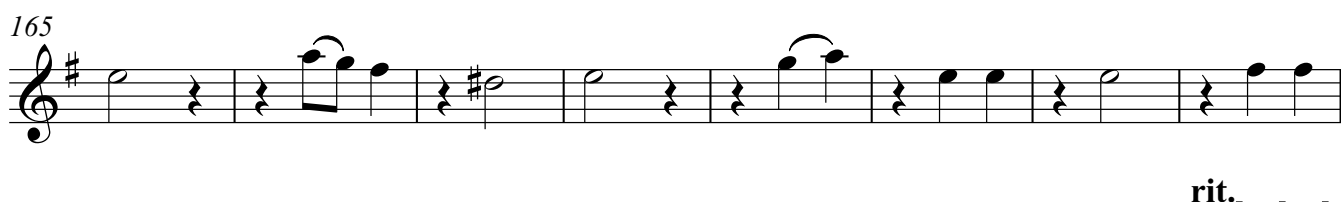
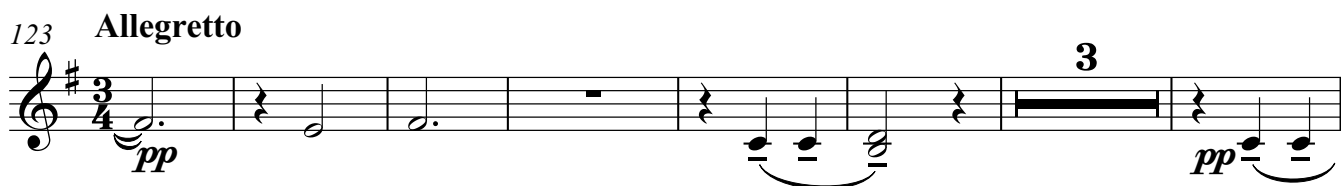
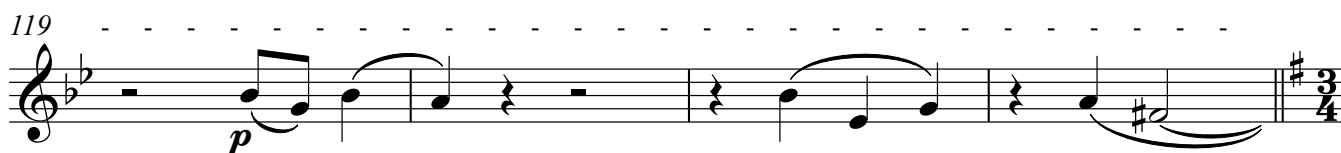

3. Poco Lento

Violine 2

3. Poco Lento

Measures 1-32:

- Measure 1: *f* (forte), quarter note G₂ (two ledger lines below), quarter rest.
- Measure 2: Half note G₂ (two ledger lines below), half rest.
- Measure 3: Quarter note G₂ (two ledger lines below), quarter rest.
- Measure 4: Quarter note G₂ (two ledger lines below), quarter rest.
- Measure 5: Quarter note G₂ (two ledger lines below), quarter rest.
- Measure 6: Quarter note G₂ (two ledger lines below), quarter rest.
- Measure 7: Quarter note G₂ (two ledger lines below), quarter rest.
- Measure 8: Quarter note G₂ (two ledger lines below), quarter rest.
- Measure 9: Quarter note G₂ (two ledger lines below), quarter rest.
- Measure 10: Quarter note G₂ (two ledger lines below), quarter rest.
- Measure 11: Quarter note G₂ (two ledger lines below), quarter rest.
- Measure 12: Quarter note G₂ (two ledger lines below), quarter rest.
- Measure 13: Quarter note G₂ (two ledger lines below), quarter rest.
- Measure 14: Quarter note G₂ (two ledger lines below), quarter rest.
- Measure 15: Quarter note G₂ (two ledger lines below), quarter rest.
- Measure 16: Quarter note G₂ (two ledger lines below), quarter rest.
- Measure 17: Quarter note G₂ (two ledger lines below), quarter rest.
- Measure 18: Quarter note G₂ (two ledger lines below), quarter rest.
- Measure 19: Quarter note G₂ (two ledger lines below), quarter rest.
- Measure 20: Quarter note G₂ (two ledger lines below), quarter rest.
- Measure 21: Quarter note G₂ (two ledger lines below), quarter rest.
- Measure 22: Quarter note G₂ (two ledger lines below), quarter rest.
- Measure 23: Quarter note G₂ (two ledger lines below), quarter rest.
- Measure 24: Quarter note G₂ (two ledger lines below), quarter rest.
- Measure 25: Quarter note G₂ (two ledger lines below), quarter rest.
- Measure 26: Quarter note G₂ (two ledger lines below), quarter rest.
- Measure 27: Quarter note G₂ (two ledger lines below), quarter rest.
- Measure 28: Quarter note G₂ (two ledger lines below), quarter rest.
- Measure 29: Quarter note G₂ (two ledger lines below), quarter rest.
- Measure 30: Quarter note G₂ (two ledger lines below), quarter rest.
- Measure 31: Quarter note G₂ (two ledger lines below), quarter rest.
- Measure 32: Quarter note G₂ (two ledger lines below), quarter rest.

Allegro

33 *pp*

39

43 pizz. arco

48 rit. Tempo rubato pizz. *mf*

53 arco *p*

58 **Meno mosso**

62 **Più mosso** 3 **Meno mosso** *p*

69 **Più mosso** *f*

73

77 **4** poco rit. **2** Tempo primo ma un poco più mosso *f*

88

93

97 Più mosso

101

105

111

115

poco rit.

Goline 2

Violine 2

4.Andante

4. Andante

p

128

135

153

p

145

151

[illegible]

158

165

172

178

184

190

196

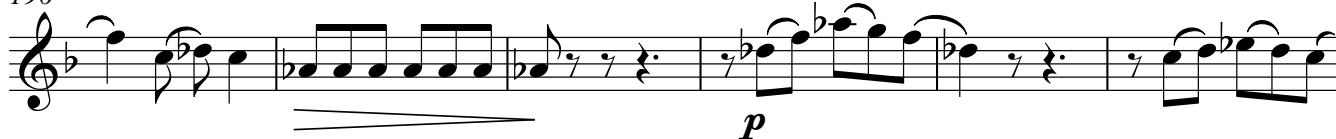

202

208

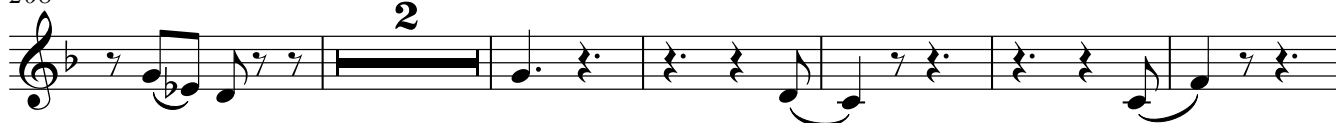

216

225

Meno mosso

231

237

rit.

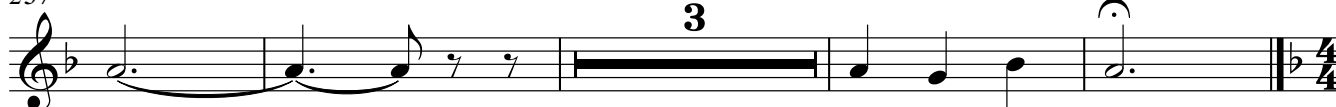

5. Andante

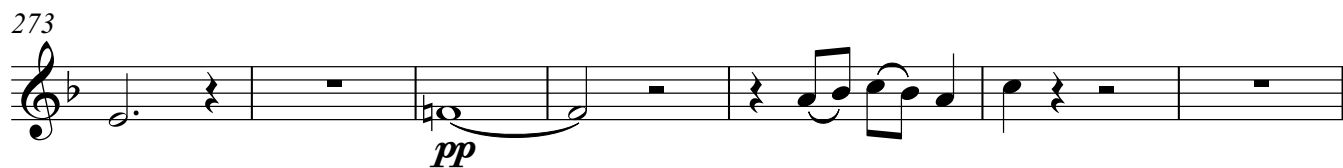
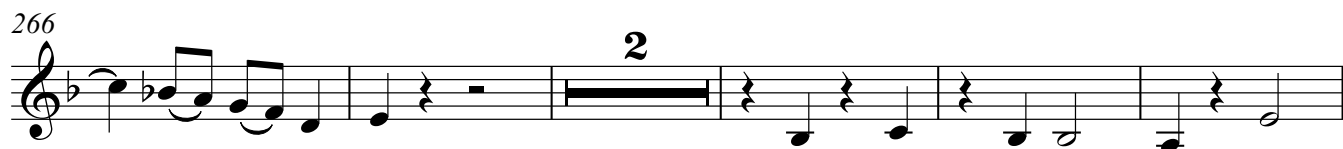

294

2

rit.

301

Meno mosso

pp

307

p

313

p

317

accel.

320

Tempo 1

ff

324

colla parte

328

333

A tempo

f

337

Violine 2

Violine 2

342

Measure 342: Treble clef, one flat key signature. The measure contains a complex rhythmic pattern with many beamed sixteenth notes, followed by a quarter rest and a half note.

346

3

p

352

pp

11

p

16

21

Example 21

27

mf

Allegretto

Violine 2

15

16

Violine 2

86

89

94

rit. . . . *mf* **Meno mosso**

101

107

113

119

126

133

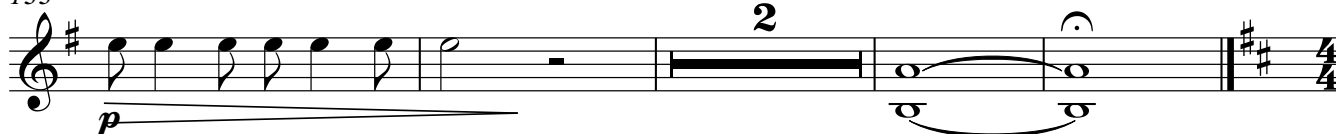

7. Allegro con moto

6

11

19

27

32

37

42

46

p

mf

f

2

2

3

18

Violine 2

rit.

51

58

Meno mosso

pizz.

63

arco

pp

69

75

p

79

83

87

91

f

f

poco rit.

96

Violine 2

19

102

Allegro con moto(Tempo 1)

107

112

121

Andante

130

138

149

155

Andante parte

Allegro r

158

164

20

Violine 2

169

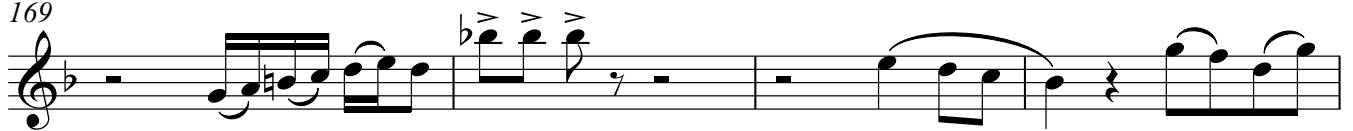

173

rit. _ _ _ _ _

178 - - - **Andante**

184

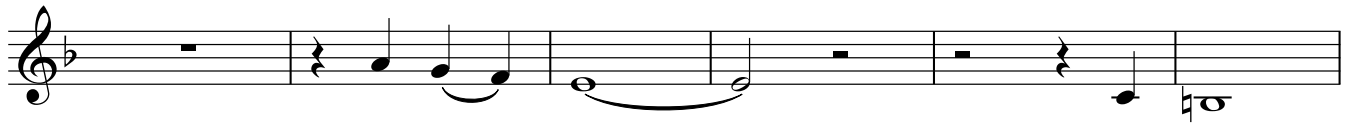

188

194 **Meno mosso**

201

204

rit. _ _ _ _ _

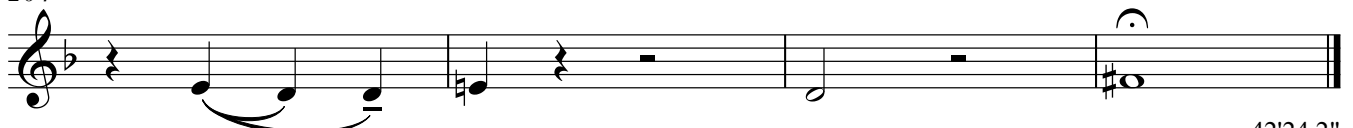

42'24.2"